

MEASURE FOR MEASURE:

A Building Project for Senior Jesuits

*Give, and it will be given to you.
A good measure, pressed down,
shaken together and running over,
will be poured into your lap.
For with the measure you use,
it will be measured to you.”*

~ Luke 6:38

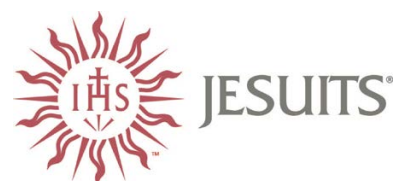

OUR STORY

Seventy Jesuits currently call Jesuit Hall home. These men have served the Church and the people of God an average of 60 years. Many of the men continue to serve as they are able – saying Mass, hearing confessions, directing retreats – and all of the members of the community take seriously their mission to pray for the Church and the Society of Jesus.

And how do you know these men? Perhaps they taught you – or your children or grandchildren. Perhaps they have provided you with consolation through a retreat, spiritual direction or counseling. They have preached the homilies that touched your heart and helped you recognize yourself as a loved sinner. They welcome new members of our Church through the sacrament of baptism. They offer last rites and console the bereaved. They bring us closer to God.

They are teachers, pastors, spiritual directors, missionaries, priests and brothers. They have lived lives of service. And now, in their later years, those of us responsible for their care want to ensure they have a comfortable, safe place where they can spend their days in community with other Jesuits.

We invite you to help.



Father John Willmering, SJ, spent nearly four decades serving in the mission parishes of Honduras.

Jesuit Hall, on the northwest corner of Grand and Lindell Boulevards in St. Louis, is 100 years old, too large for the number of Jesuits who live there, and in need of renovations that would cost millions of dollars. The building was designed as a hotel, not intended to serve as a religious community. Fostering a vibrant community life in an oversized building has become more of a challenge.

Jesuit Hall began as the Jesuit Community at Saint Louis University. Over the past decades, the composition of the community has changed to include fewer teachers and administrators and more retired and semi-retired men. Since 1990, the province has been providing around-the-clock nursing care for a relatively small number of men in the infirmary. Even with a dedicated and compassionate nursing staff, managing a diverse and complex set of care needs on a small scale requires significant resources.

In light of the aging of the building and the challenges of providing skilled nursing care for the Jesuits in the community, province leadership recognized some years back that Jesuit Hall would need to be replaced. It was time for a new model of community living and care, one that utilizes the experience and skill of a proven healthcare provider. The search began for a senior care facility that would be as much partner as provider, whose staff would care for our men as they would their own family.



Father Christopher Pinné, SJ, impacted countless students at Rockhurst High School, Regis Jesuit, De Smet Jesuit and Saint Louis University.



Father Mike Durso, SJ, was a commanding presence in classrooms at De Smet Jesuit and Rockhurst High Schools.



OUR VISION

We found that partner in Delmar Gardens, a St. Louis-based healthcare provider with an excellent reputation and a corporate commitment to providing compassionate care for the elderly. Delmar Gardens is renovating one section of their north St. Louis County retirement community, Garden Villas North, and adding on to meet the needs of the Jesuits, including a special area for Jesuits with memory challenges. The state-of-the-art residence will have a “stand-alone” feel with its own entrance, so that visitors and residents alike will know immediately that they are entering a community that is distinctively Jesuit.

With both supportive community living and warm hospitality in mind, the new construction will include a large community chapel as well as several smaller chapels; a dining room that can accommodate both daily community meals and special events; a large rec room, a lounge with fireplace and bar, a library with computer lab, a fitness and wellness center and a hobby room.

A wide range of healthcare professionals will be available on site. Specialized programs will ensure that Jesuits with memory challenges receive the patient, loving support they deserve in a safe and secure environment.



The new residence will provide a safe, supportive, welcoming and holy home for these men who have labored their whole lives for the Church and the people of God.



Delmar Garden Jesuit Wing

FIRST FLOOR PLAN

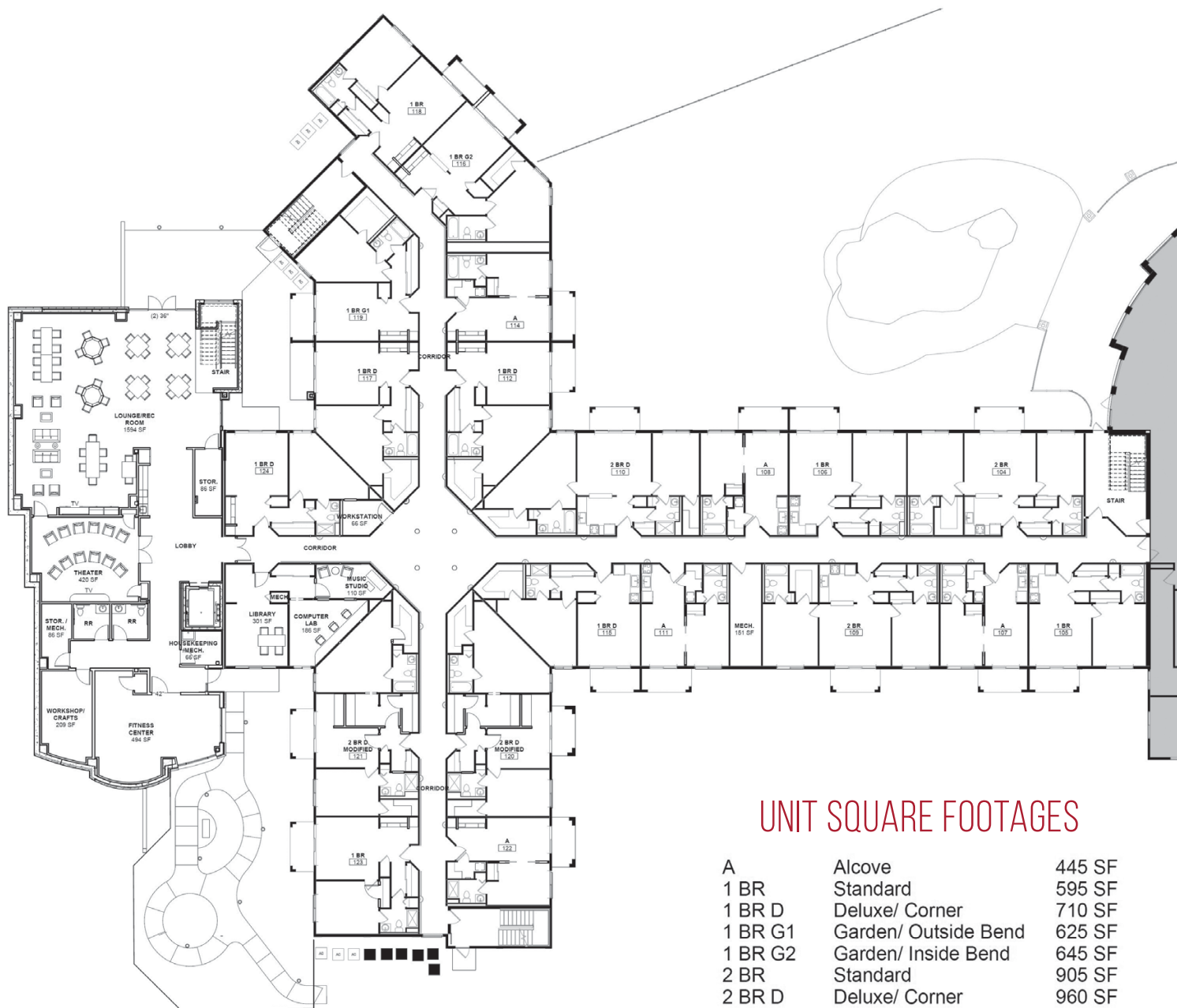

UNIT SQUARE FOOTAGES

A	Alcove	445 SF
1 BR	Standard	595 SF
1 BR D	Deluxe/ Corner	710 SF
1 BR G1	Garden/ Outside Bend	625 SF
1 BR G2	Garden/ Inside Bend	645 SF
2 BR	Standard	905 SF
2 BR D	Deluxe/ Corner	960 SF

Architectural floor plan of the second floor, showing various rooms and their square footages:

- 1 BR [218]
- 1 BR G2 [219]
- 1 BR G1 [219]
- 1 BR D [219]
- 2 BR D MODIFIED [220]
- 1 BR [220]
- 2 BR MODIFIED [220]
- 1 BR D [221]
- 2 BR MODIFIED [221]
- 1 BR [221]
- 1 BR D3 [222]
- 2 BR D converted to modified 1 BR G2
- MECH. 10 SF
- SPA 205 SF
- OFFICE 128 SF
- MECH. 14 SF
- CLOSET 37 SF
- OFFICE 124 SF
- TV ROOM 187 SF
- MECH. 6 SF
- LAUNDRY 215 SF
- JESUIT SUPPLY 50 SF
- STUDY 74 SF
- SMALL CHAPEL 203 SF
- MECH. 18 SF
- OFFICE 209 SF
- OFFICE 216 SF
- PARLOR 113 SF
- MAIL/COPY
- PARLOR 152 SF
- MECH. 9 SF
- CORRIDOR
- PARLOR/CONFERENCE 185 SF
- ELEV.
- CHAPEL 1324 SF
- SACRISTY 77 SF
- VESTIBULE 134 SF
- LOBBY 471 SF
- SOFT above
- SERVERY 279 SF
- range
- ice
- MECH. 12 SF
- RR 65 SF
- RR 58 SF
- LIVING RM/COCKTAIL LOUNGE 890 SF
- STAIR
- DINING 1839 SF
- COAT CLOSET 15 SF



Delmar Garden Jesuit Wing

THIRD FLOOR PLAN

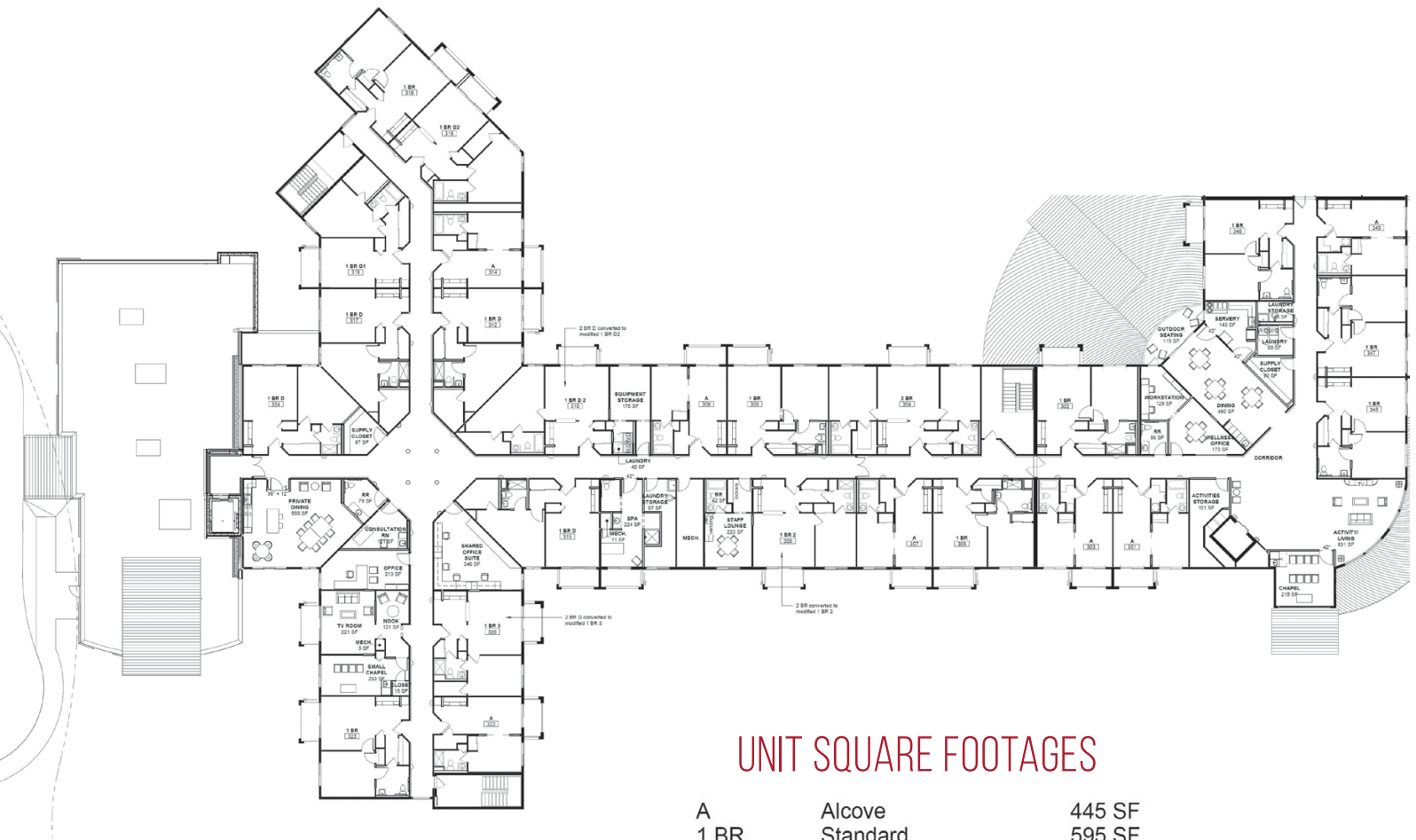

UNIT SQUARE FOOTAGES

A	Alcove	445 SF
1 BR	Standard	595 SF
1 BR D	Deluxe/ Corner	710 SF
1 BR G1	Garden/ Outside Bend	625 SF
1 BR G2	Garden/ Inside Bend	645 SF
2 BR	Standard	905 SF
2 BR D	Deluxe/ Corner	960 SF



Delmar Gardens North Naming Opportunities

We invite you to join us in creating this new community for our senior Jesuits. A gift of any size is appreciated, but if you are in a position to make a truly generous gift, you may want to devote your donation to a particular component of this multi-featured residence. We want to acknowledge your generosity by offering "naming opportunities." The list below includes the spaces and items you may want to consider donating. Please note that naming rights are not necessarily based on the size of the space.

How would you like to contribute to the comfort and security of our senior Jesuits?

ROOM	UNDERWRITTEN BY	VALUE	SIZE SQ. FT.	FLOOR
Main Chapel		\$500,000	1,324	2
Gathering Lobby		\$250,000	471+	2
Main Dining Room		\$250,000	1,829	2
Specialty Care Suite		\$250,000*	6,534	3*See below
Main Living Room		\$200,000	895	2
Lounge and Rec Room		\$200,000	1,894+	1
Exercise and Therapy Room		\$150,000	494	1
Library		\$125,000	301	1
Computer Lab		\$125,000	186	1
Music Room		\$125,000	170	1
Sacristy and Vestibule		\$100,000	288	2
Social Lounge		\$ 75,000	895	2
Prayer Garden	Dr. Robert Luchi Family	\$ 50,000	3,000	1
Media Room		\$ 50,000	187	2
Private Dining Room		\$ 25,000	565	3
Office Suite		\$ 25,000	346	3
Garden and Deluxe Rooms		\$ 25,000 ea x 22	625-960+	1,2,3
Standard 1 & 2 Bedrooms		\$ 20,000 ea x 21	595-905+	1,2,3
Reading Room		\$ 20,000	121	2
Private Chapel 2	Danis Brothers	\$ 15,000	203	3
Medical Consultation Room		\$ 10,000	121	3
Parlor		\$ 10,000 ea x 2	113, 162	2
Self-Serve Station (24 hr)		\$ 10,000	278	2
Craft Workstation		\$ 5,000	209	1
Unique Offices		\$ 5,000 ea x 2	209, 216	2
*Specialty Care Suite Options				
Specialty Care Chapel		\$ 50,000	215	3
Specialty Care Dining		\$ 25,000	450	3
Specialty Care Self-Serve Room		\$ 10,000	145	3
Specialty Care Activity		\$ 5,000	831	3
Specialty Care Patio		\$ 5,000	173	3
Medical Consultation Room		\$ 5,000	121	3



Father Dick Hadel, SJ, taught at St. John's College in Belize, as well as at De Smet Jesuit and St. Louis University High School in St. Louis.

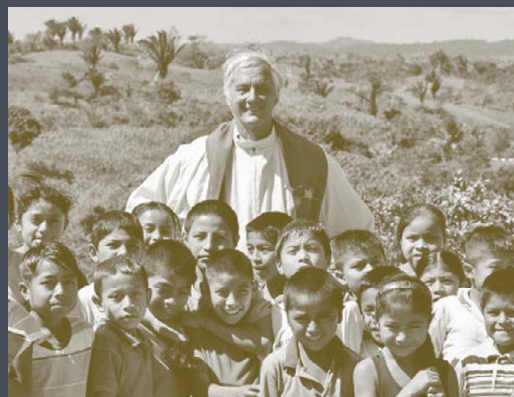

Father Dick Perl, SJ, loved the people of Belize as pastor of St. Peter Claver Parish in Punta Gorda.

*To support the building
project for our senior Jesuits,
please contact:*

Paula K. Parrish, CFRE
Chief Advancement Officer
Office: 314.758.7126
Mobile: 817.528.2298
UCSAdvancement@Jesuits.org

Jean Dempsey
Major Gift Officer
Mobile: 251.232.0528
jdempsey@jesuits.org

Rosalie Tomeny
Major Gift Officer
Mobile: 504.220.0472
rtomeny@jesuits.org



Jesuits USA Central and
Southern Province
4511 West Pine Blvd
St. Louis, MO 63108
JesuitsCentralSouthern.org

